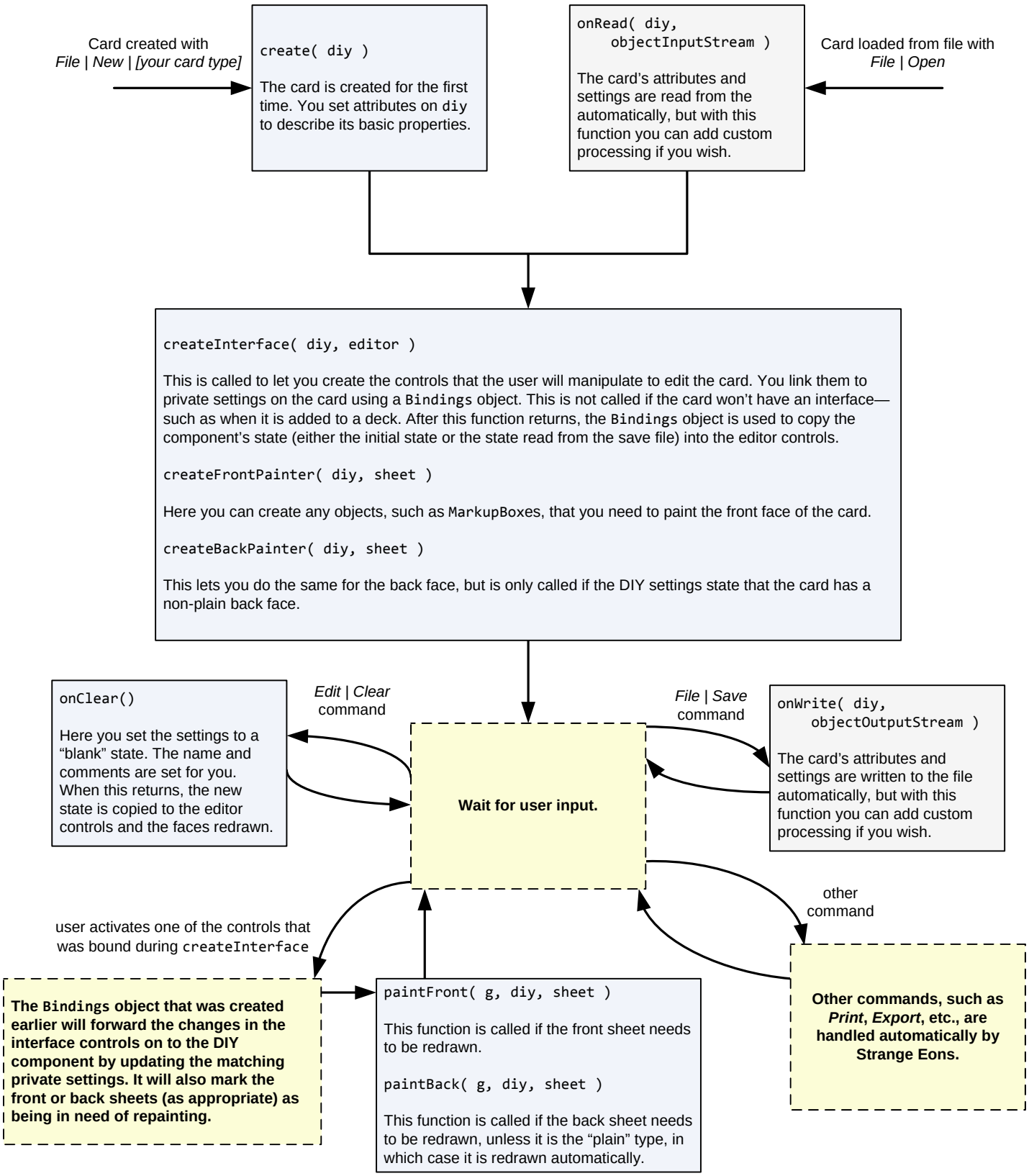Control Flow for DIY Scripts